

[tentativi.blogspot.com](http://tentativi.blogspot.com)

# Il debito pubblico dall'Unità d'Italia ad oggi

7-9 minuti

In questo periodo di crisi generalizzata spesso si parla di [debito pubblico](#) , di [PIL](#) e del [rapporto Debito / PIL](#) quale indice di ricchezza/difficoltà di una nazione .

Attualmente , per l'Italia siamo intorno al 120 %

Sapevate che nel 1920 il rapporto Debito pubblico / PIL era 160,50 , quindi ben superiore a quello attuale (117,21) ...

Forse qualche speranza di recupero c'è :-)

Il debito pubblico dall'Unità d'Italia ad oggi

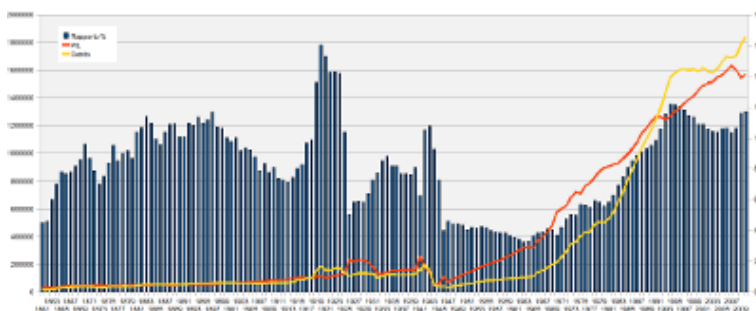

(clicca sul grafico per visualizzarlo nella dimensione reale)  
(importi in milioni di euro)

Anno	Debito nominale	Debito reale	PIL nominale	PIL reale	Rapporto Dn/Pn
2010	1.843.014,66	1.843.014,66	1.572.388,00	1.572.388,00	117,21
2009	1.763.864,41	1.791.204,31	1.520.870,00	1.544.443,49	115,98

2008	1.666.603,34	1.705.101,88	1.567.851,17	1.604.068,53	106,30
2007	1.602.115,52	1.692.154,41	1.546.177,39	1.633.072,56	103,62
2006	1.584.096,22	1.701.794,57	1.485.377,34	1.595.740,88	106,65
2005	1.514.408,43	1.659.488,76	1.429.479,26	1.566.423,38	105,94
2004	1.445.826,03	1.611.228,53	1.391.530,16	1.550.721,21	103,90
2003	1.394.338,92	1.584.805,62	1.335.353,72	1.517.763,04	104,42
2002	1.368.897,08	1.594.080,65	1.295.225,72	1.508.290,35	105,69
2001	1.358.350,80	1.620.376,67	1.248.648,10	1.489.512,32	108,79
2000	1.300.268,73	1.592.569,14	1.191.057,32	1.458.807,01	109,17
1999	1.281.549,92	1.609.883,01	1.127.091,09	1.415.851,82	113,70
1998	1.254.388,06	1.600.599,16	1.091.361,49	1.392.577,26	114,94
1997	1.238.171,66	1.608.384,99	1.048.766,49	1.362.347,67	118,06
1996	1.213.508,31	1.603.651,23	1.003.777,62	1.326.492,12	120,89
1995	1.151.488,82	1.580.994,15	947.338,66	1.300.695,97	121,55
1994	1.069.415,10	1.546.908,94	877.708,09	1.269.604,76	121,84
1993	959.713,46	1.442.833,22	829.758,08	1.247.458,29	115,66
1992	849.920,48	1.331.485,42	805.681,78	1.262.181,07	105,49
1991	755.010,88	1.246.749,47	765.806,10	1.264.575,61	98,59
1990	667.847,73	1.173.542,03	701.352,01	1.232.415,75	95,22
1989	591.618,70	1.103.013,90	634.021,21	1.182.069,14	93,31
1988	524.528,44	1.042.552,73	577.455,08	1.147.749,72	90,83
1987	463.083,44	966.038,36	519.650,59	1.084.043,09	89,11
1986	404.335,88	882.422,62	475.030,68	1.036.706,96	85,12
1985	347.592,62	804.850,71	429.648,79	994.851,77	80,90
1984	286.744,39	721.047,44	382.830,72	962.666,14	74,90
1983	232.385,48	646.194,30	334.832,90	931.069,85	69,40
1982	181.567,83	580.563,14	287.552,25	919.448,33	63,14

1981	142.427,14	529.843,20	243.632,43	906.337,01	58,46
1980	114.065,98	503.681,15	203.382,84	898.077,63	56,08
1979	94.800,49	507.125,74	162.758,62	870.660,98	58,25
1978	79.091,78	489.680,94	133.047,80	823.738,85	59,45
1977	62.459,56	434.837,21	113.100,35	787.393,32	55,22
1976	52.317,52	430.159,88	93.078,46	765.300,40	56,21
1975	41.899,43	401.413,30	73.975,51	708.714,96	56,64
1974	32.403,78	363.738,91	64.586,02	724.991,03	50,17
1973	25.780,29	345.659,55	50.911,22	682.612,53	50,64
1972	20.107,86	297.560,13	42.154,74	623.814,25	47,70
1971	16.145,92	252.355,89	38.486,46	601.531,85	41,95
1970	13.086,60	214.766,81	35.267,44	578.780,98	37,11
1969	11.284,24	194.604,62	27.865,58	480.561,47	40,50
1968	10.024,68	177.735,57	24.602,07	436.189,71	40,75
1967	8.587,50	154.195,43	22.220,88	398.993,72	38,65
1966	7.837,24	143.538,27	20.456,13	374.651,95	38,31
1965	6.140,02	114.704,78	17.008,45	317.743,37	36,10
1964	5.468,76	106.603,09	16.645,69	324.476,10	32,85
1963	4.989,91	103.036,15	15.339,45	316.742,72	32,53
1962	4.642,54	103.069,03	13.586,65	301.637,17	34,17
1961	4.282,98	99.935,63	12.081,29	281.895,13	35,45
1960	4.032,14	96.833,05	10.938,43	262.689,58	36,86
1959	3.892,79	95.969,34	10.161,13	250.503,30	38,31
1958	3.543,38	86.989,62	9.260,23	227.337,68	38,26
1957	3.310,83	85.174,74	8.568,49	220.433,81	38,64
1956	3.146,65	82.514,29	7.829,51	205.312,33	40,19
1955	2.978,29	81.985,47	7.128,47	196.230,49	41,78

1954	2.710,01	76.694,64	6.375,35	180.425,58	42,51
1953	2.422,60	70.404,15	5.848,03	169.952,01	41,43
1952	2.136,59	63.301,18	5.090,40	150.814,26	41,97
1951	1.864,37	57.582,75	4.585,32	141.621,73	40,66
1950	1.582,05	53.609,19	3.638,39	123.290,10	43,48
1949	1.422,45	47.553,78	3.215,92	107.511,00	44,23
1948	1.214,44	41.194,90	2.742,30	93.021,42	44,29
1947	914,77	32.854,33	1.995,21	71.658,84	45,85
1946	743,69	43.286,48	1.858,20	108.156,70	40,02
1945	566,70	38.928,21	781,76	53.701,49	72,49
1944	391,66	52.989,01	422,36	57.142,72	92,73
1943	257,32	154.709,97	238,39	143.329,60	107,94
1942	190,45	192.027,59	180,83	182.327,76	105,32
1941	137,22	159.914,93	218,69	254.860,75	62,75
1940	96,71	130.407,51	119,21	160.744,89	81,13
1939	79,38	124.914,28	104,12	163.841,35	76,24
1938	73,41	120.622,07	95,49	156.906,76	76,88
1937	68,65	121.462,71	89,21	157.848,33	76,95
1936	65,25	126.371,98	79,60	154.159,18	81,98
1935	60,02	125.022,94	73,53	153.163,71	81,63
1934	59,36	125.403,57	67,47	142.531,60	87,98
1933	56,55	113.301,14	66,29	132.811,09	85,31
1932	55,30	104.246,56	71,46	134.715,06	77,38
1931	71,92	132.023,01	99,29	182.259,08	72,44
1930	83,11	137.828,68	130,19	215.907,21	63,84
1929	83,05	133.363,21	142,15	228.267,85	58,42
1928	82,77	135.038,74	140,94	229.939,28	58,73

1927	84,38	127.582,42	143,99	217.710,00	58,60
1926	84,86	117.307,49	167,87	232.057,71	50,55
1925	92,90	138.529,22	89,52	133.496,40	103,77
1924	103,05	172.620,35	72,51	121.469,53	142,11
1923	98,88	171.465,94	69,04	119.722,06	143,22
1922	90,91	156.732,09	63,58	109.610,52	142,99
1921	91,38	156.597,43	59,68	102.277,73	153,11
1920	90,94	184.375,62	56,66	114.875,78	160,50
1919	56,36	150.153,47	41,44	110.415,08	135,99
1918	36,21	97.931,26	36,53	98.788,74	99,13
1917	26,62	100.389,73	27,49	103.682,69	96,82
1916	15,92	84.922,68	19,26	102.733,60	82,66
1915	12,61	84.176,82	15,69	104.763,99	80,35
1914	9,97	71.212,52	13,39	95.657,89	74,45
1913	9,36	66.855,48	13,09	93.521,18	71,49
1912	9,05	64.770,80	12,47	89.268,08	72,56
1911	8,78	63.410,24	11,90	85.952,81	73,77
1910	8,74	64.691,22	10,80	79.902,28	80,96
1909	8,52	64.808,98	10,94	83.243,63	77,85
1908	8,38	61.962,38	10,02	74.095,77	83,62
1907	8,22	60.156,59	10,42	76.269,88	78,87
1906	8,10	62.076,94	9,24	70.826,62	87,65
1905	8,06	62.918,03	8,74	68.227,03	92,22
1904	7,98	62.361,69	8,53	66.641,99	93,58
1903	7,92	62.646,76	8,62	68.210,72	91,84
1902	7,89	64.259,69	7,87	64.088,57	100,27
1901	7,91	63.984,82	8,10	65.524,70	97,65

1900	7,98	64.624,25	7,96	64.450,17	100,27
1899	7,96	64.755,96	7,48	60.849,48	106,42
1898	7,97	63.819,69	7,43	59.469,99	107,31
1897	7,87	63.445,70	6,74	54.316,83	116,81
1896	7,75	62.337,58	6,92	55.638,19	112,04
1895	7,61	60.936,99	6,92	55.434,45	109,93
1894	7,65	60.915,83	6,73	53.592,57	113,66
1893	7,34	58.187,87	6,80	53.878,46	108,00
1892	7,30	56.614,08	6,65	51.587,59	109,74
1891	7,23	55.588,35	7,19	55.308,65	100,51
1890	7,01	53.723,38	6,96	53.303,45	100,79
1889	6,96	55.236,73	6,37	50.551,33	109,27
1888	6,82	55.043,03	6,25	50.460,14	109,08
1887	6,59	53.856,13	6,33	51.699,24	104,17
1886	6,47	52.754,73	6,77	55.203,02	95,56
1885	6,42	52.287,35	6,47	52.662,67	99,29
1884	6,46	53.778,22	5,87	48.889,29	110,00
1883	6,48	52.896,65	5,68	46.400,57	114,00
1882	6,58	51.989,86	6,15	48.588,66	107,00
1881	6,10	47.052,21	5,87	45.242,51	104,00
1880	5,54	39.970,15	6,37	45.942,70	87,00
1879	5,60	41.883,78	6,09	45.525,85	92,00
1878	5,60	41.364,02	6,22	45.960,02	90,00
1877	5,56	39.555,08	6,54	46.535,39	85,00
1876	5,49	40.635,56	5,78	42.774,27	95,00
1875	4,83	37.828,01	5,75	45.033,34	84,00
1874	4,80	32.192,36	6,40	42.923,15	75,00

1873	5,09	34.957,92	7,27	49.939,89	70,00
1872	5,00	36.405,10	6,33	46.082,40	79,00
1871	4,88	40.157,00	5,61	46.157,47	87,00
1870	4,71	39.954,90	4,91	41.619,68	96,00
1869	4,32	37.176,36	5,02	43.228,32	86,00
1868	4,21	36.449,31	5,13	44.450,38	82,00
1867	3,96	35.668,36	5,08	45.728,67	78,00
1866	3,39	31.283,83	4,40	40.628,35	77,00
1865	2,98	27.787,45	3,82	35.624,94	78,00
1864	2,60	23.839,50	3,71	34.056,42	70,00
1863	2,14	19.082,82	3,57	31.804,69	60,00
1862	1,82	15.757,18	3,96	34.254,75	46,00
1861	1,67	14.546,68	3,71	32.325,95	45,00

Clicca [qui](#) per visualizzare la tabella con il debito pubblico mese per mese dal 1861.

da : [blia.it](http://blia.it)